Yspertaler Boarischer
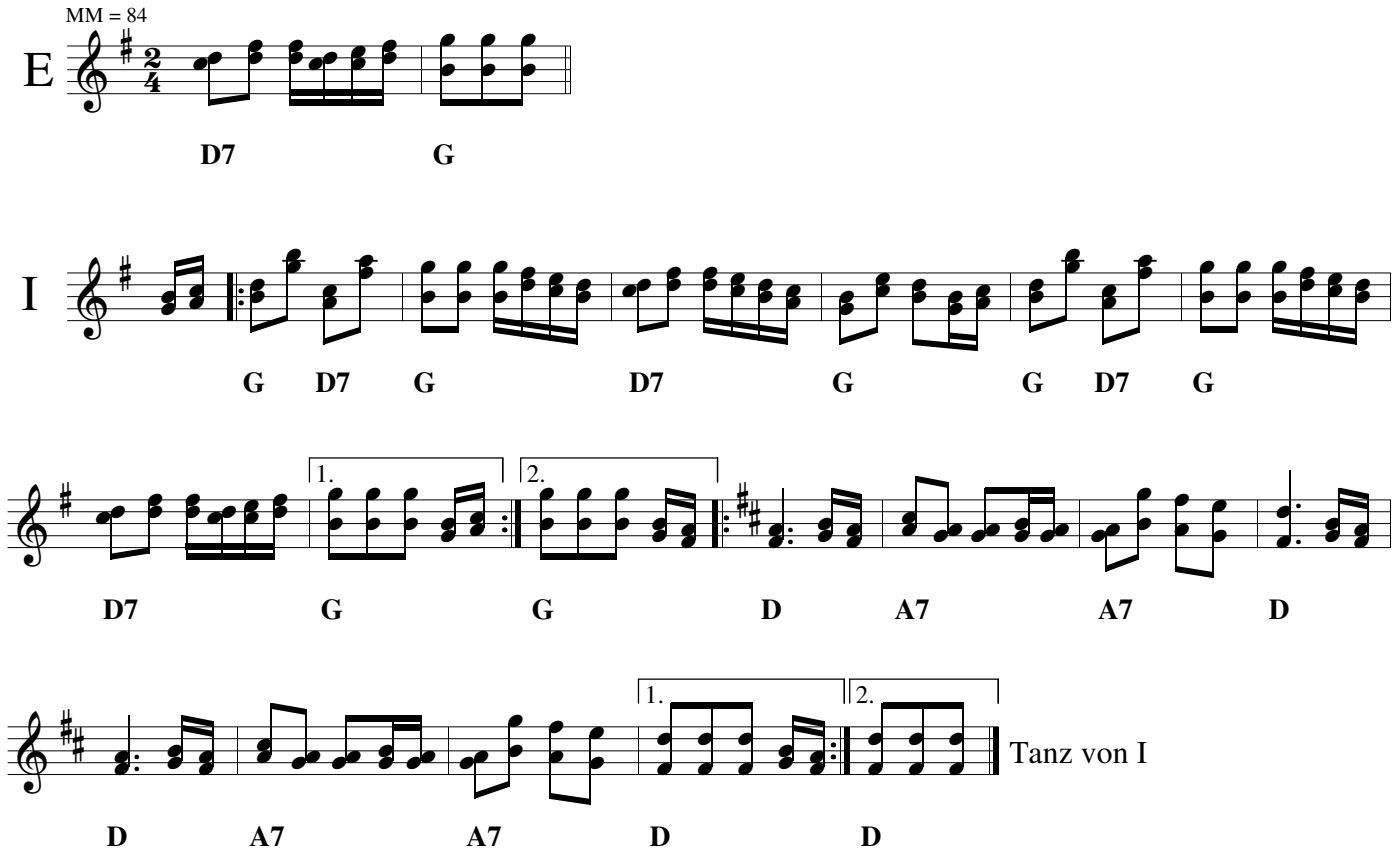
Dorfstetten, kleines Yspertal