Gmischter
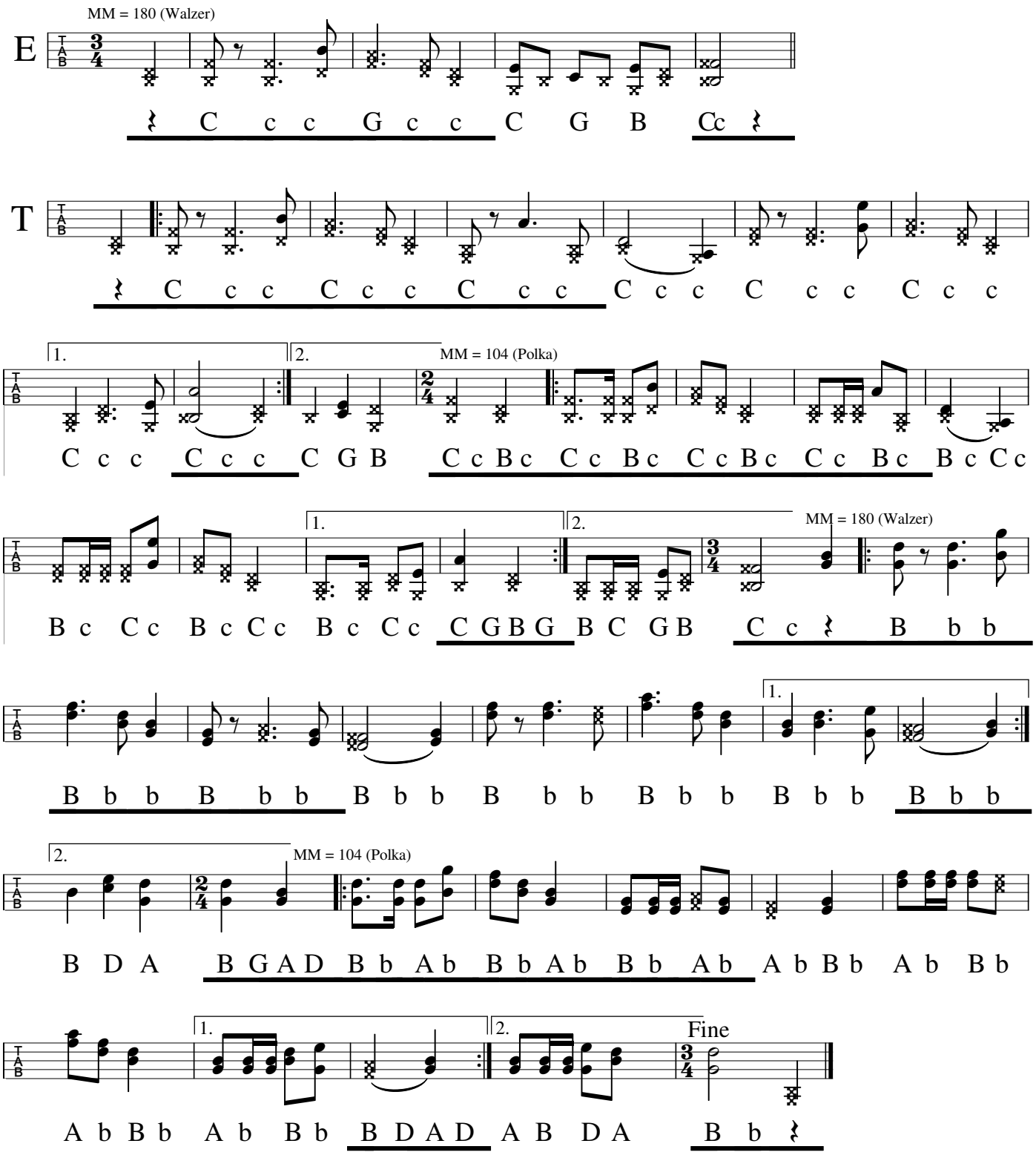
Neunkirchen, Schneeberggebiet