Landler aus Viehdorf
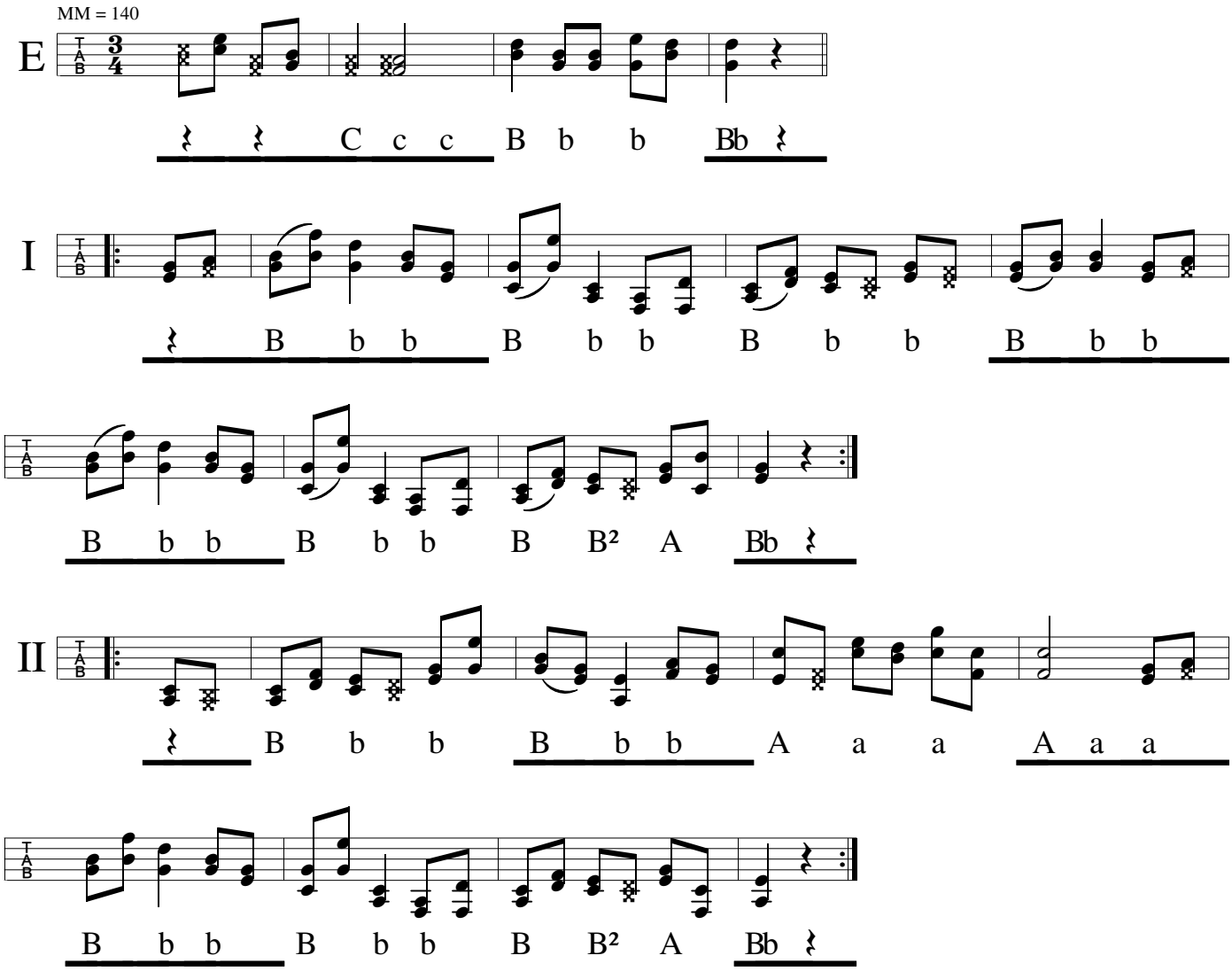
Viehdorf bei Amstetten