Neubayrischer
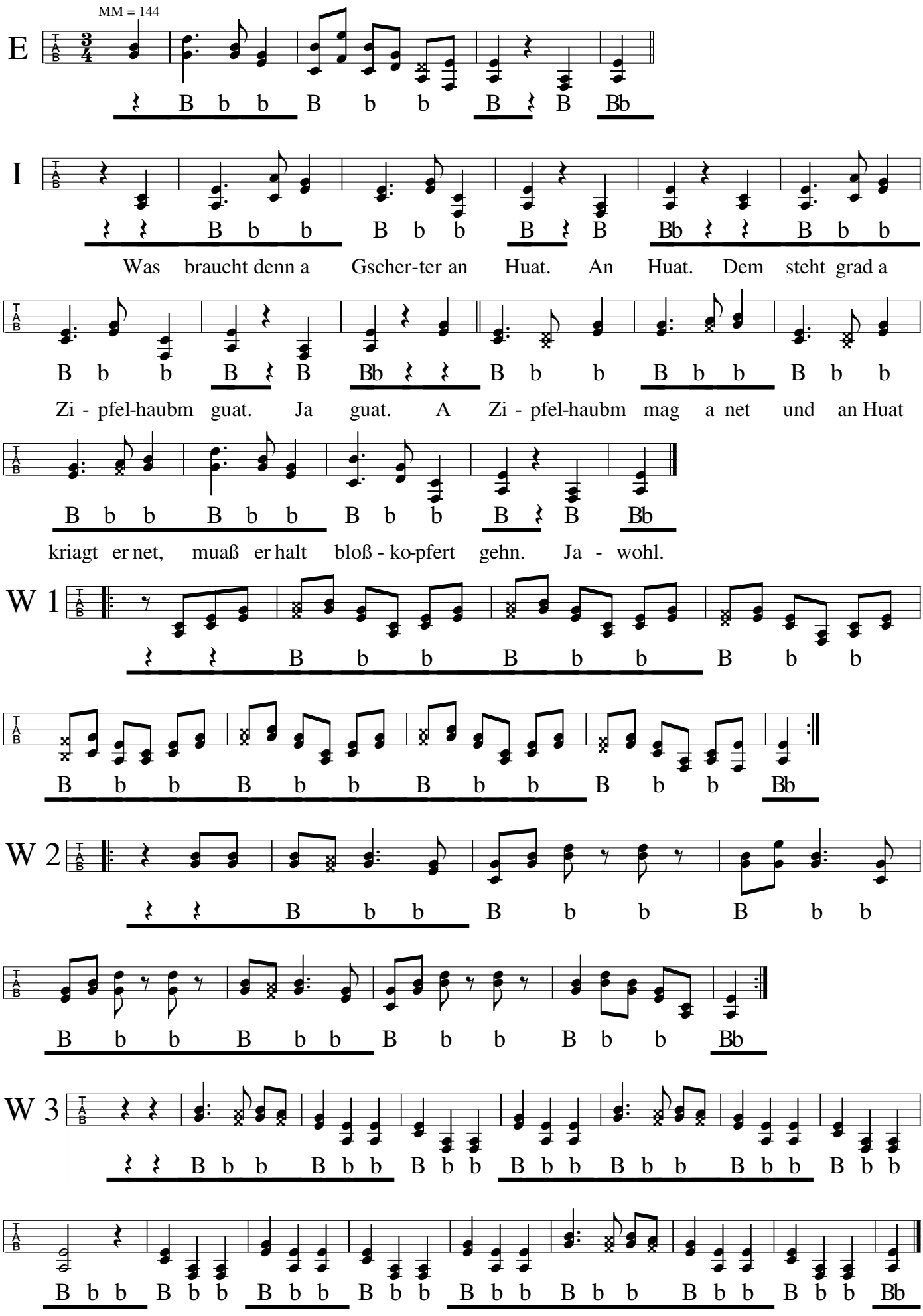
Tulln und Klosterneuburg