Neubayrischer aus Zemling
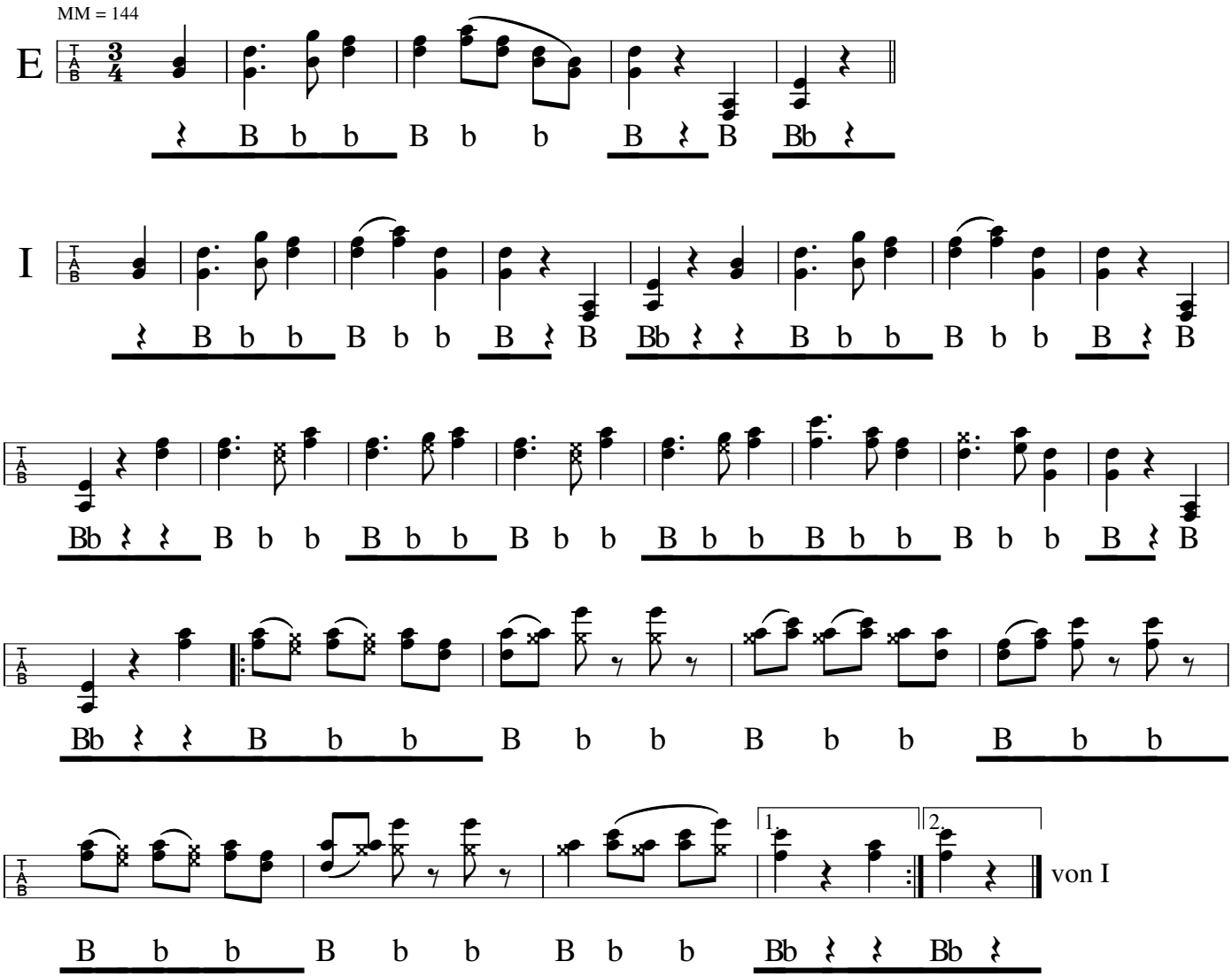
Zemling am Manhartsberg