Neudeutscher
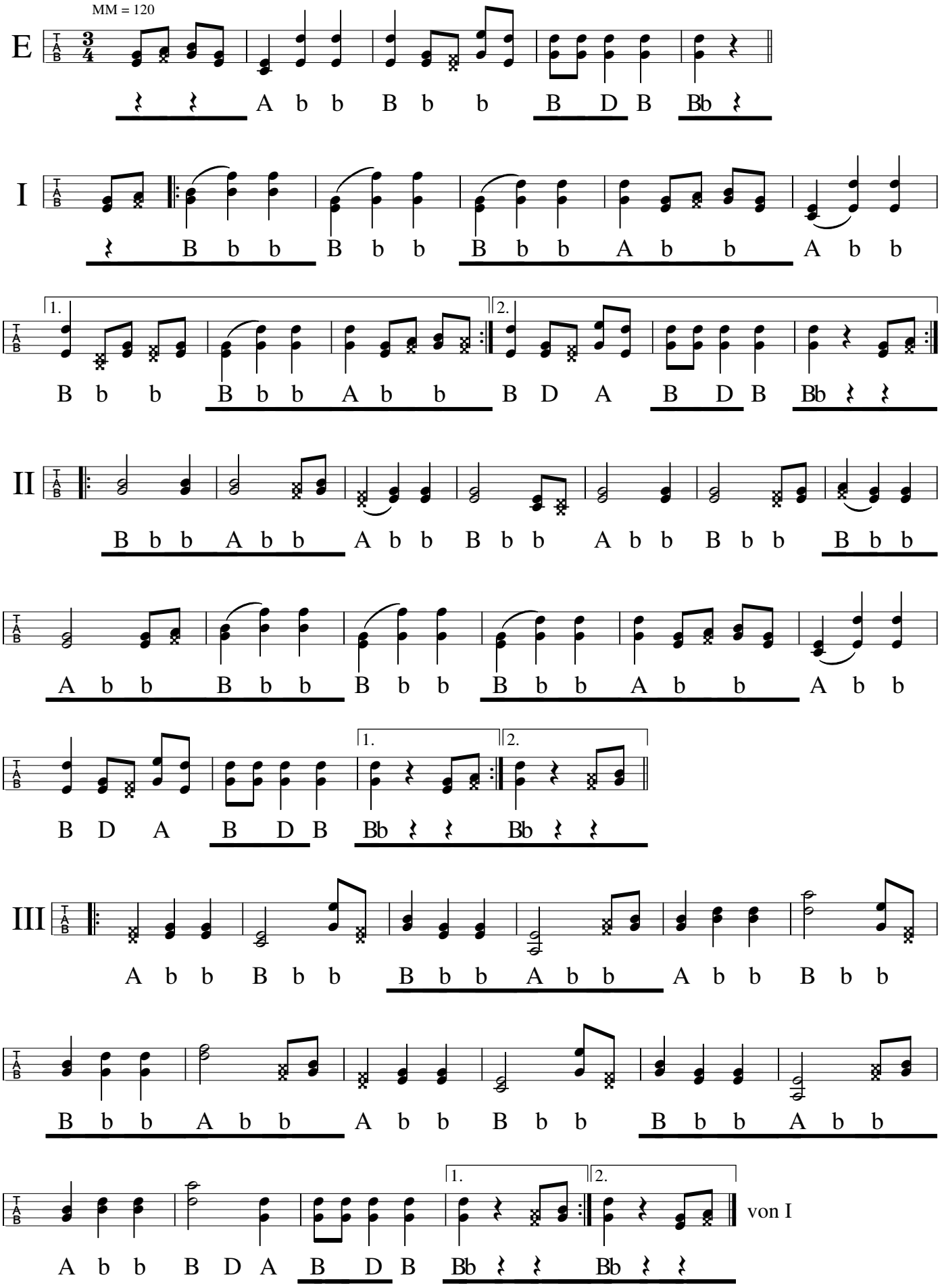
Dorfstetten, Ispertal