Radbohren
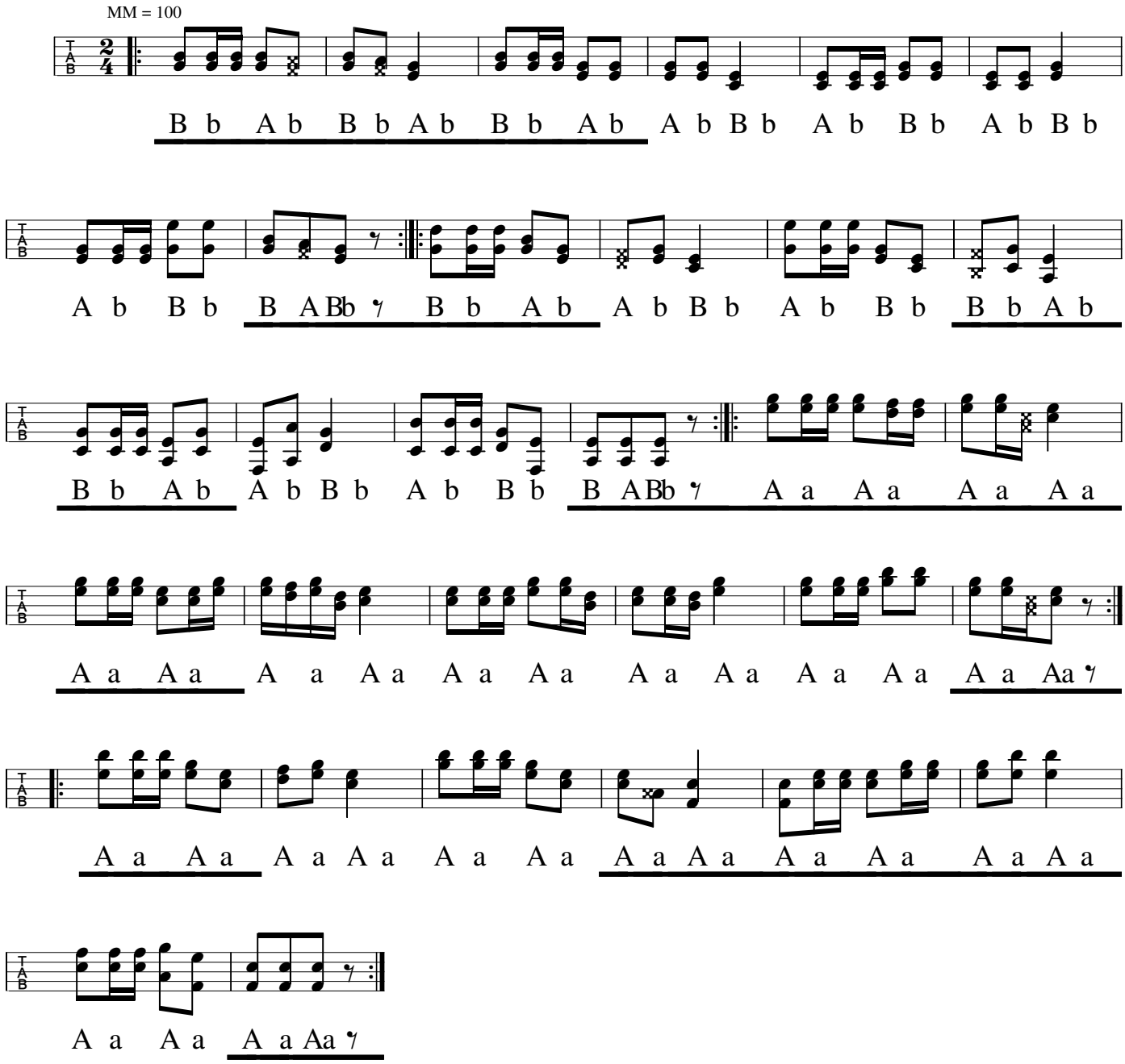
Bucklige Welt, Melodie aus Zemling