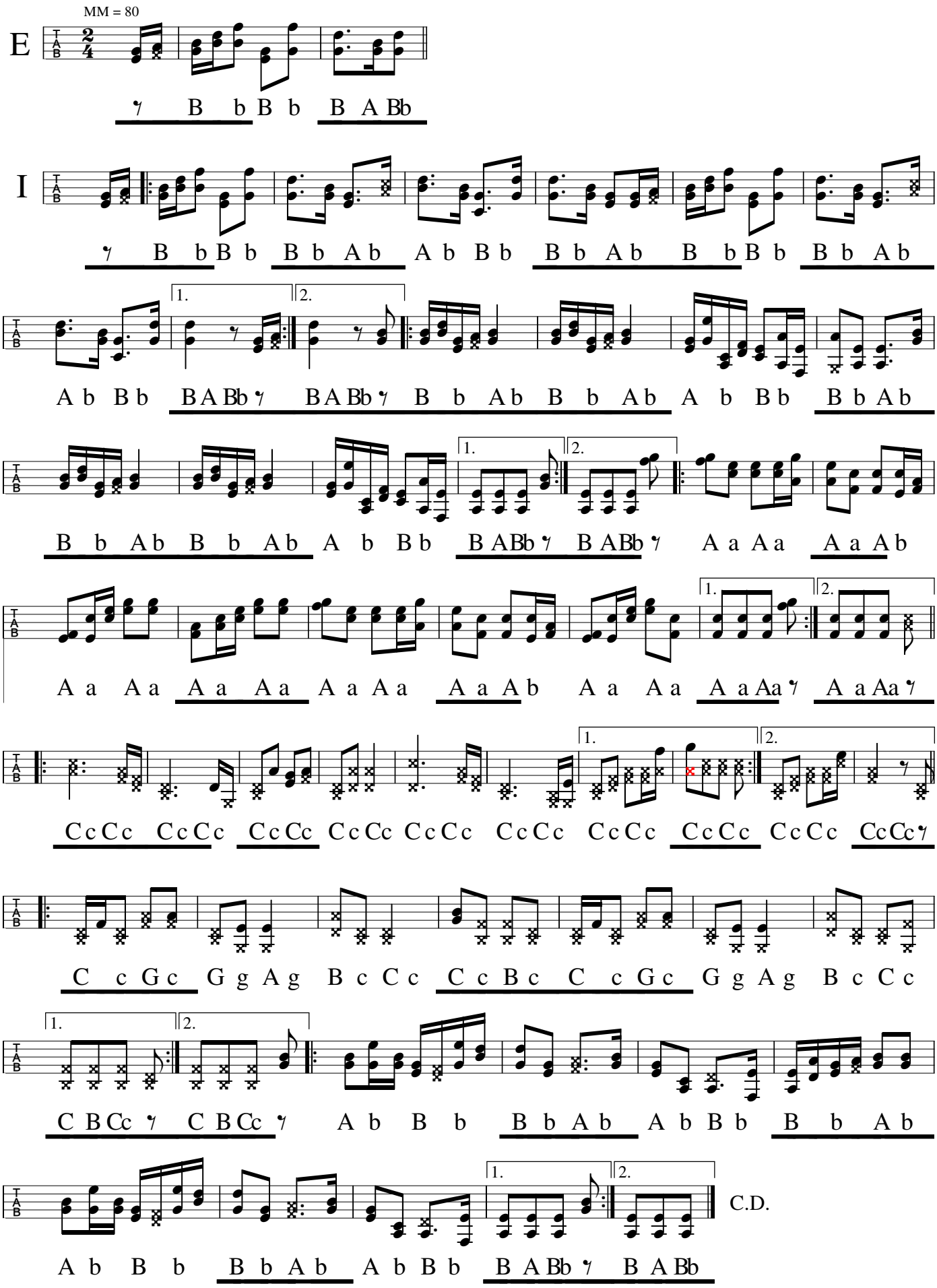Rheinländer (Reidlinger Schottisch)