Siebenschritt aus Hohenruppersdorf
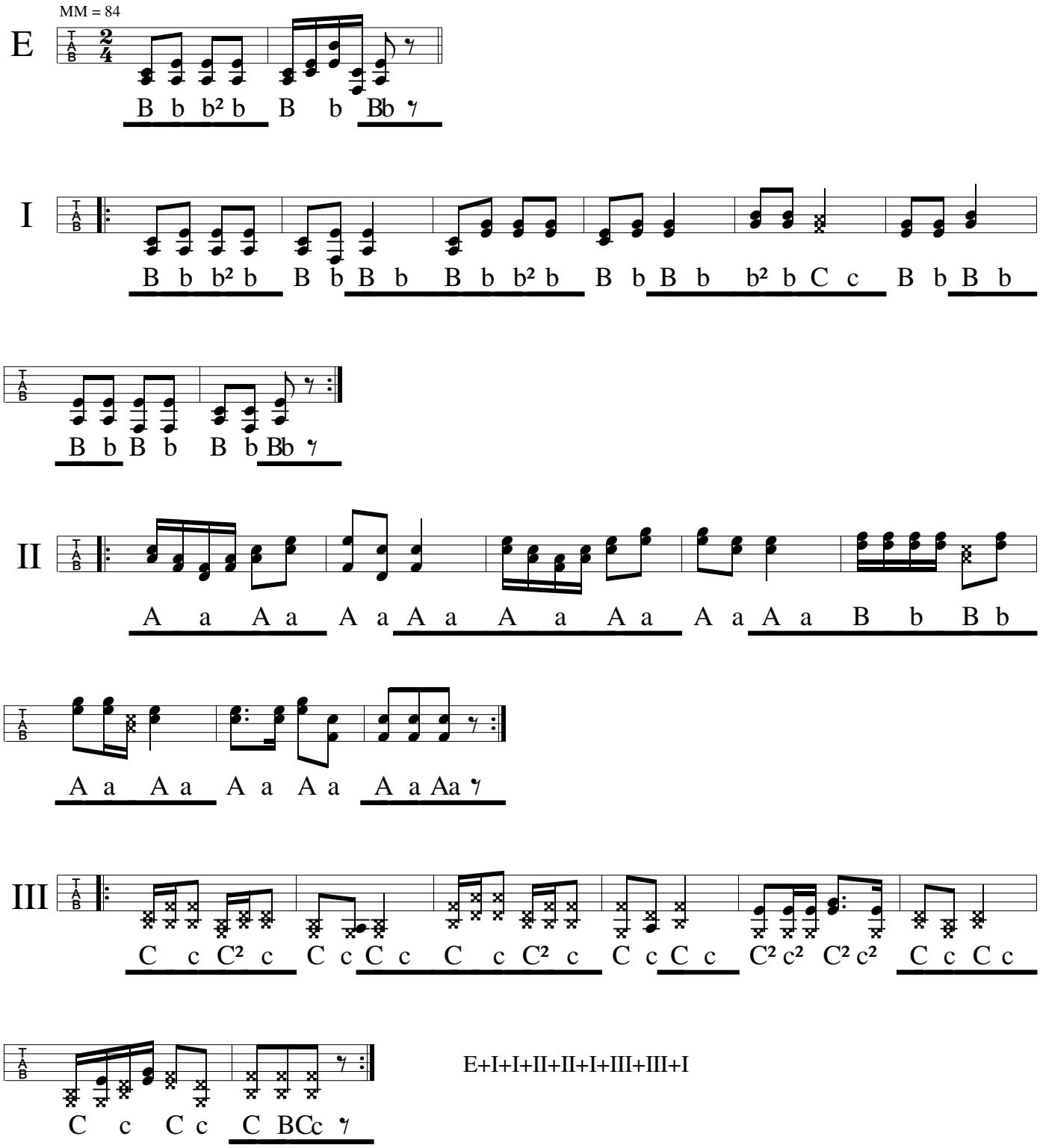
Bezirk Gänserndorf