Spinnradl
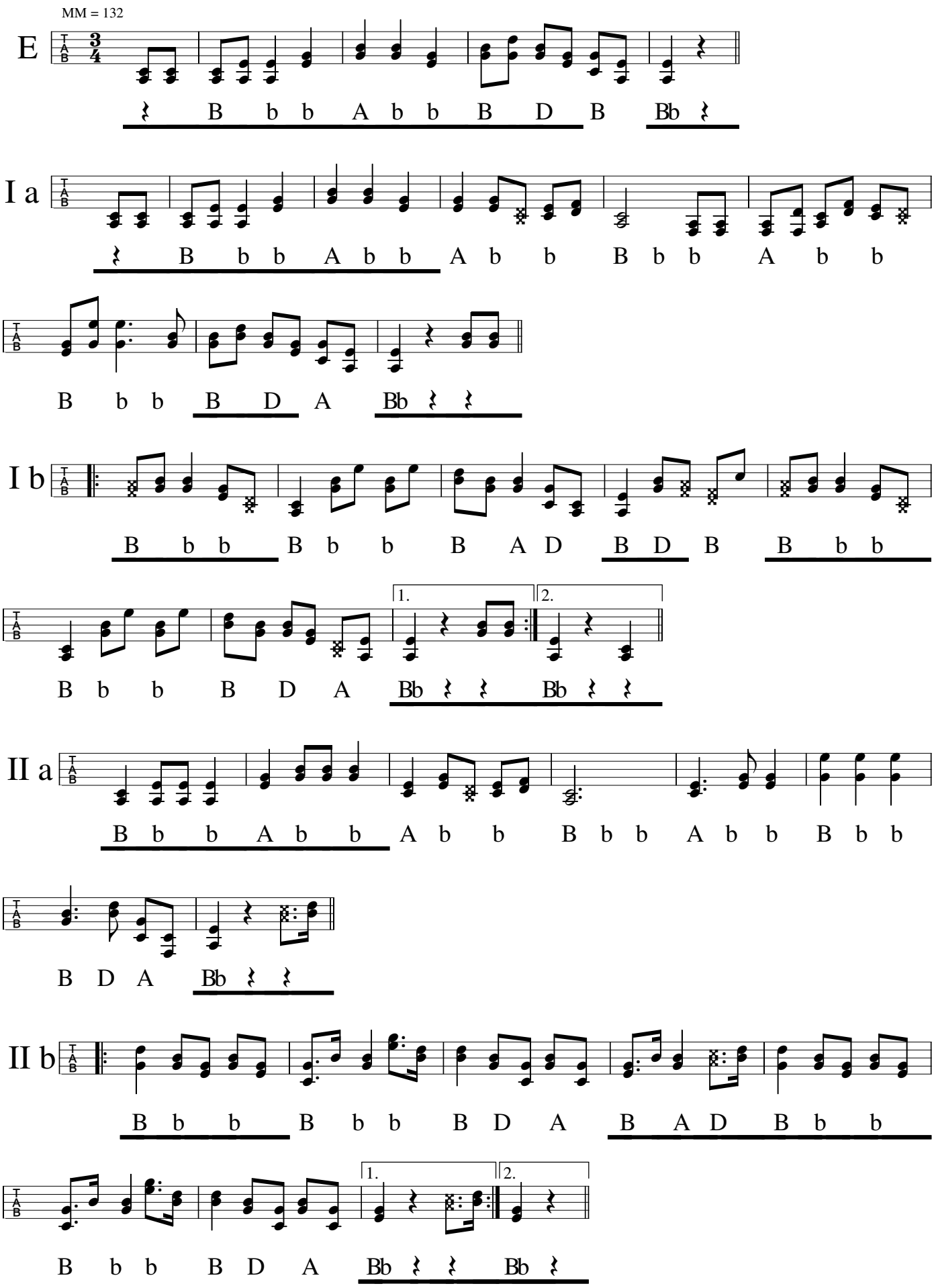
Waldviertel, Raabs