Stoansteirisch
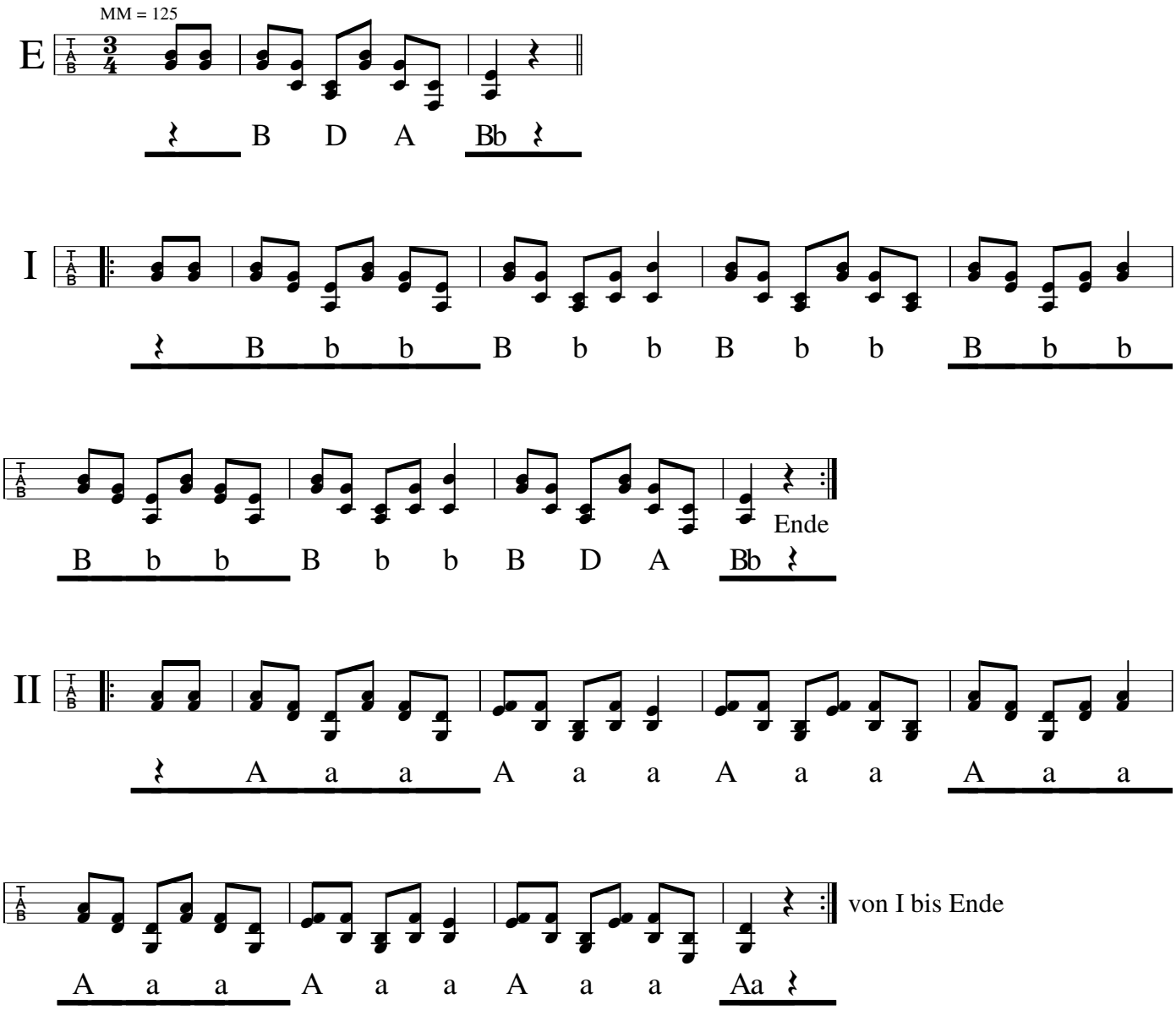
Sommerein am Leithagebirge