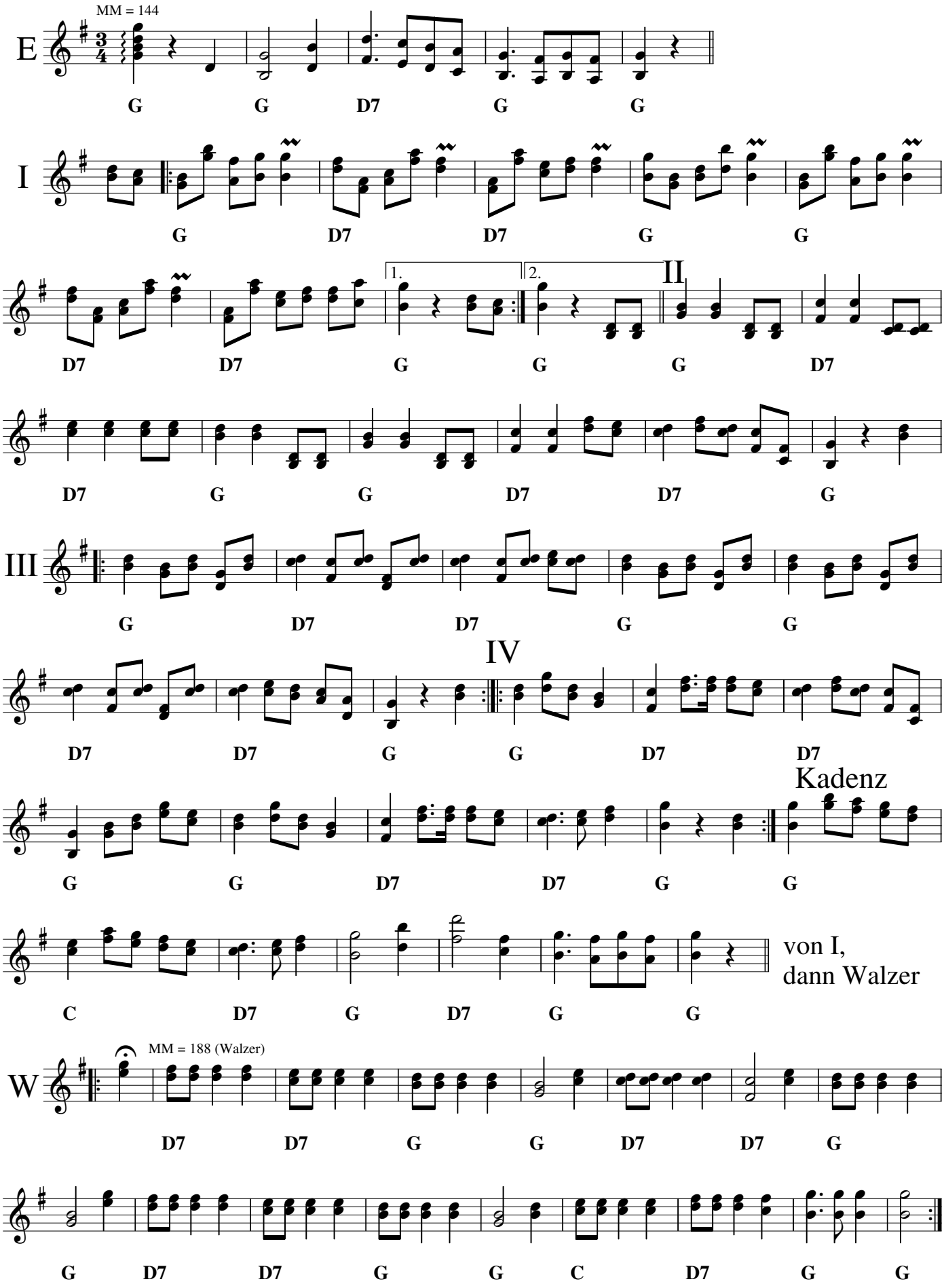Landler aus Blindenmarkt