# *Warschauer*
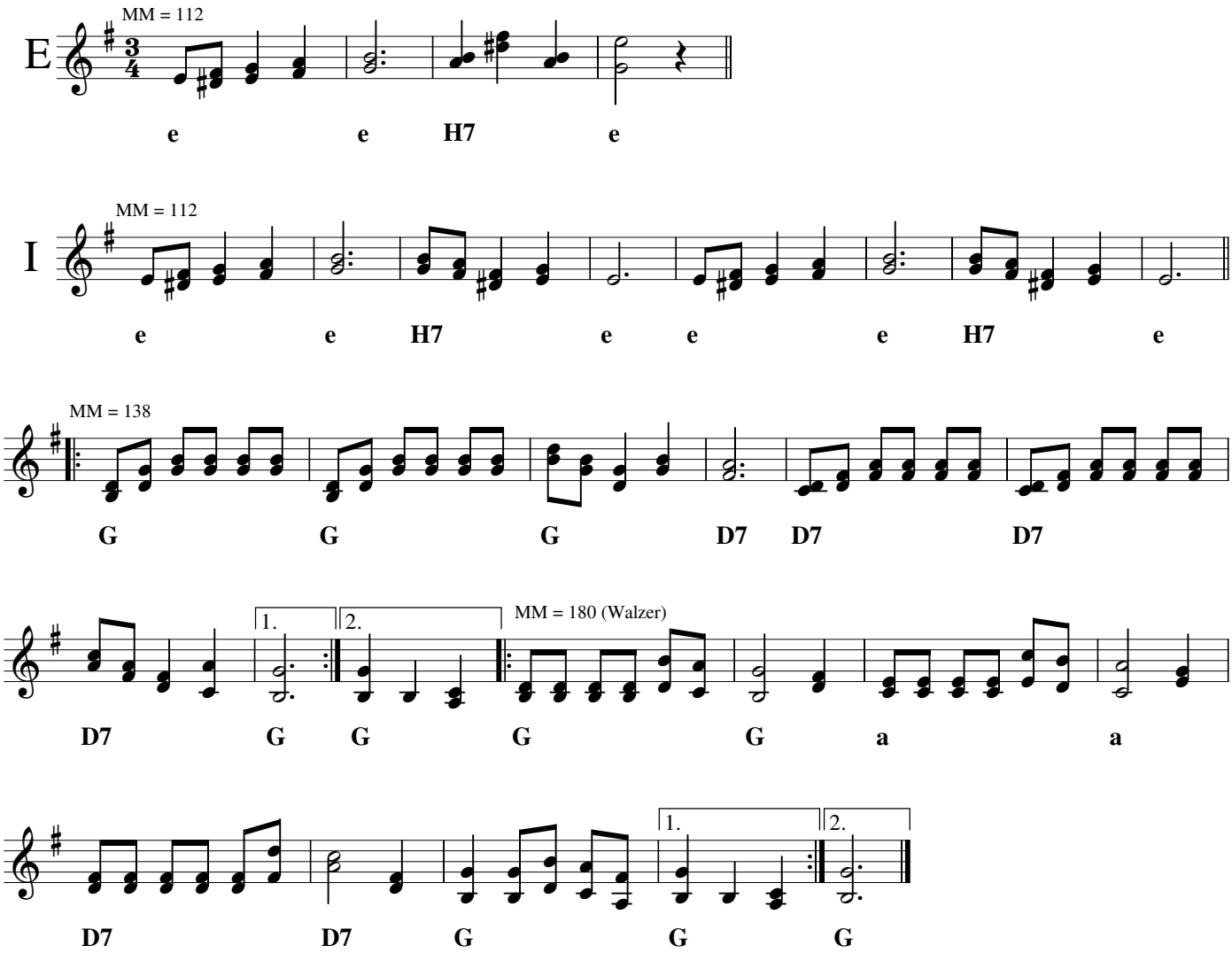
Wienerwald