Neubayrischer aus dem Yspertal
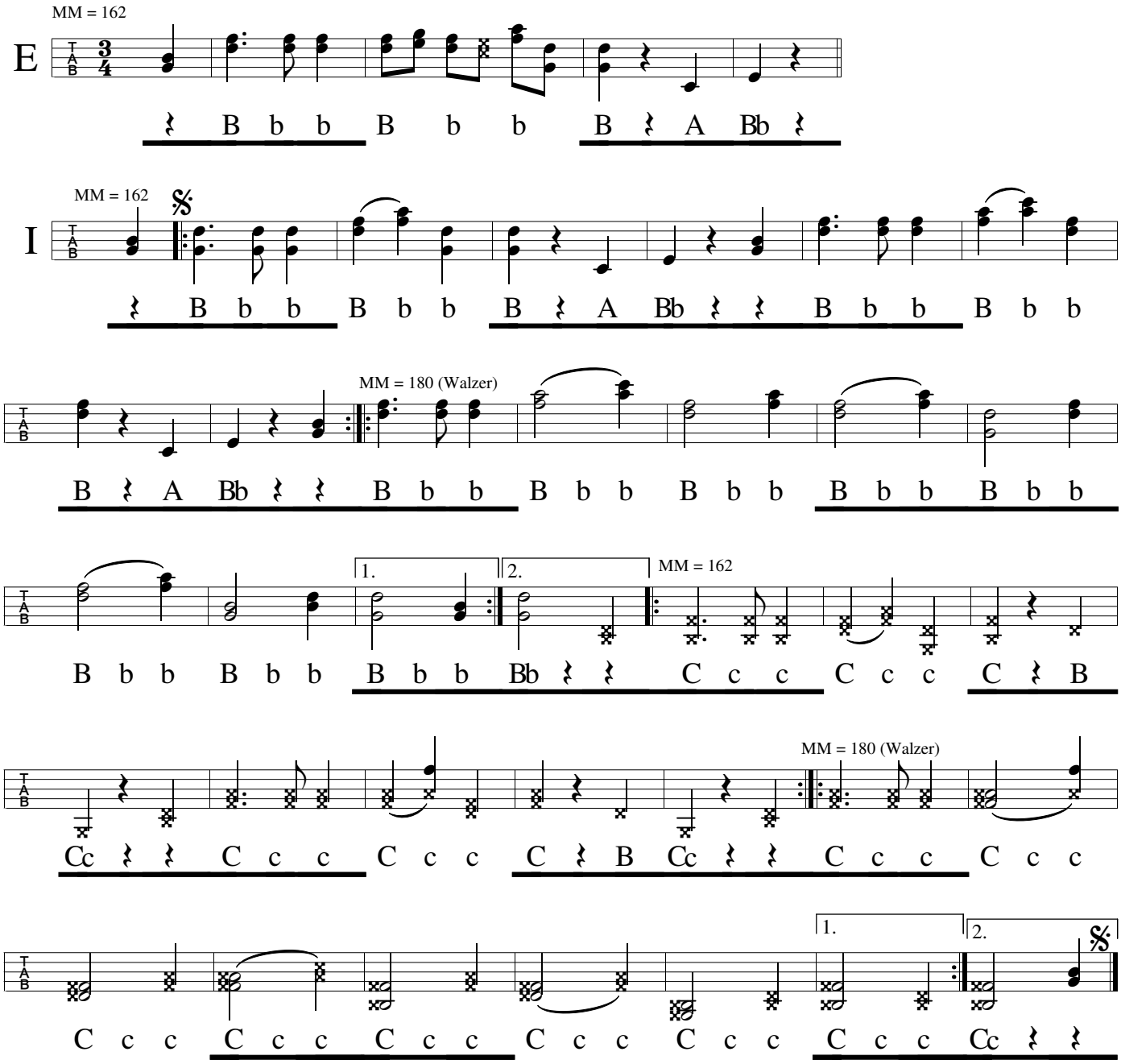
Dorfstetten