Neudeutscher
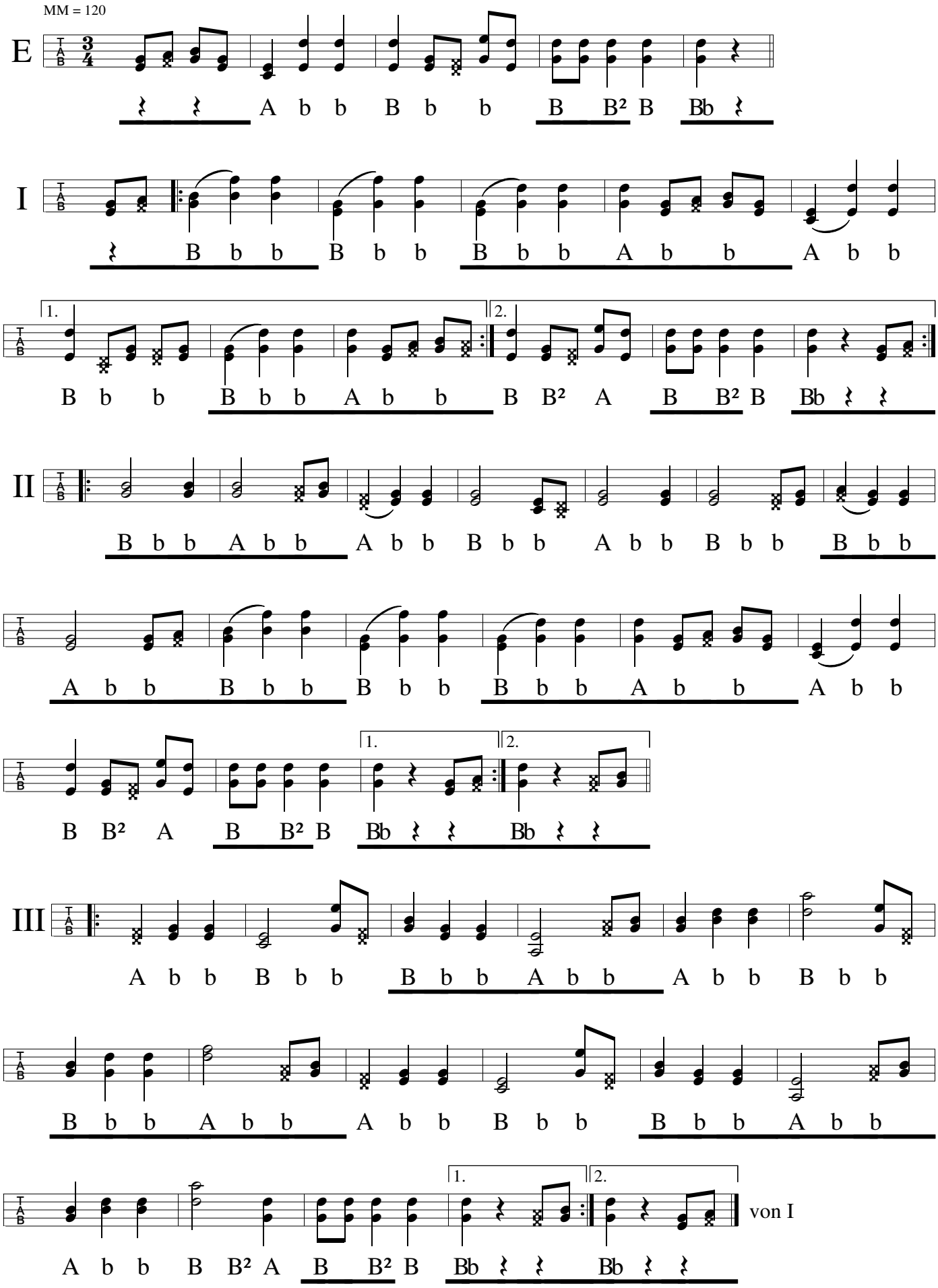
Dorfstetten, Yspertal