# *Spinnradl*
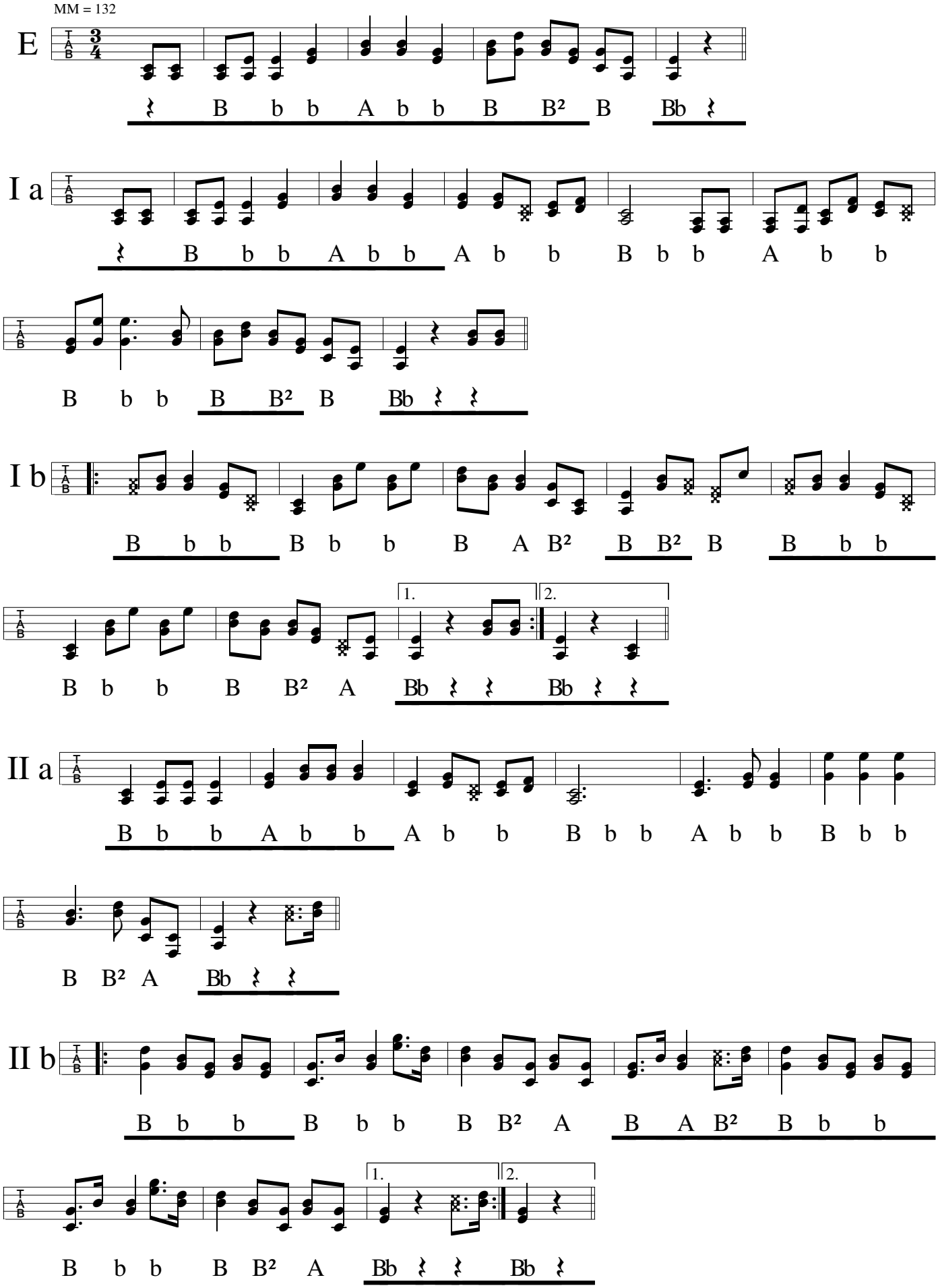
Waldviertel, Raabs